Single copy 25¢

CALIFORNIA GEOLOGY

CGEOA 26(12) 285-316 (1973)
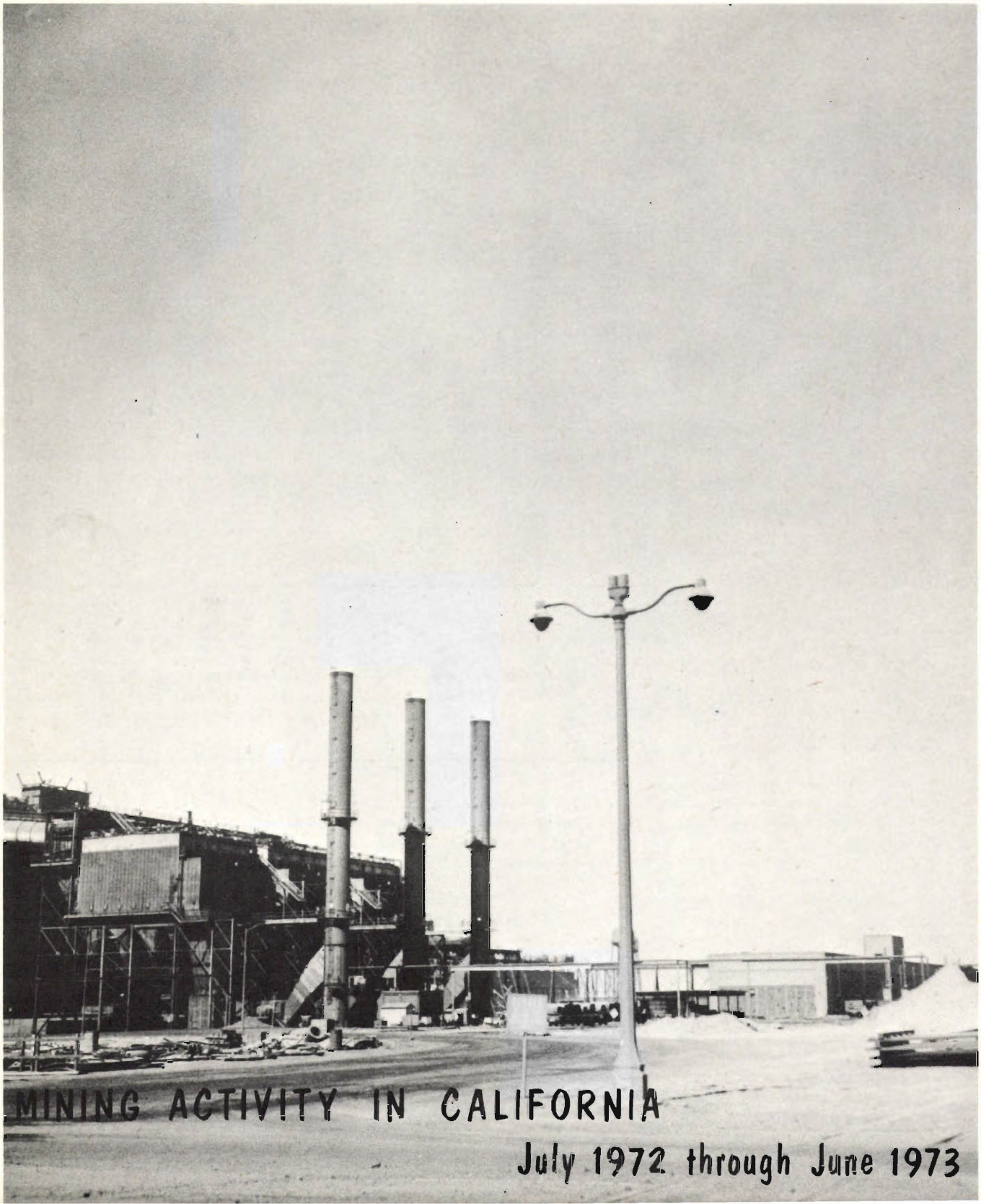
December 1973