GEOLOGY—Foundation of the past; key to California's future.

CALIFORNIA GEOLOGY

July 1977

35¢

San Fernando quake 1971

Inglewood - 1920

Santa Rosa 1969

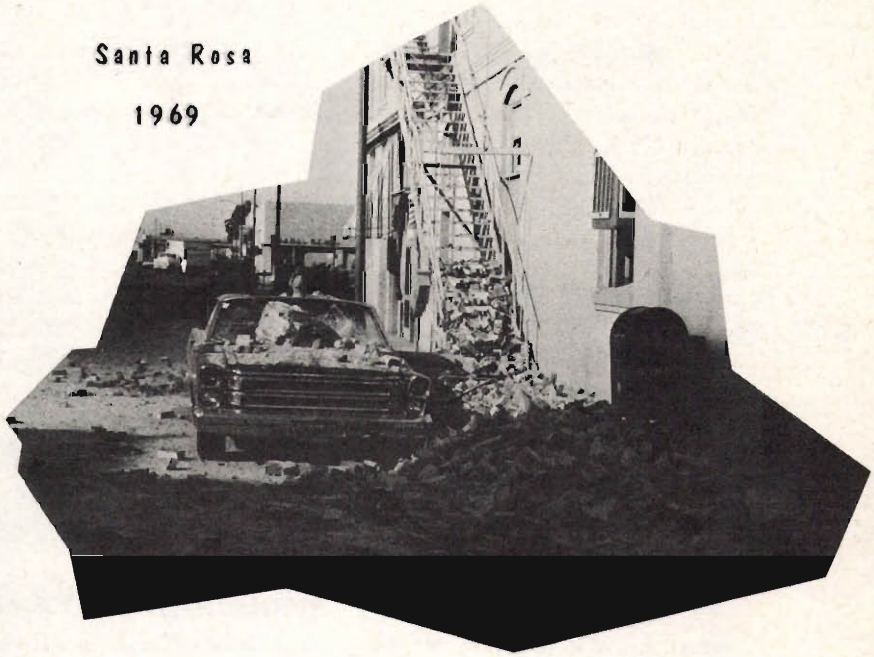

Santa Barbara 1925

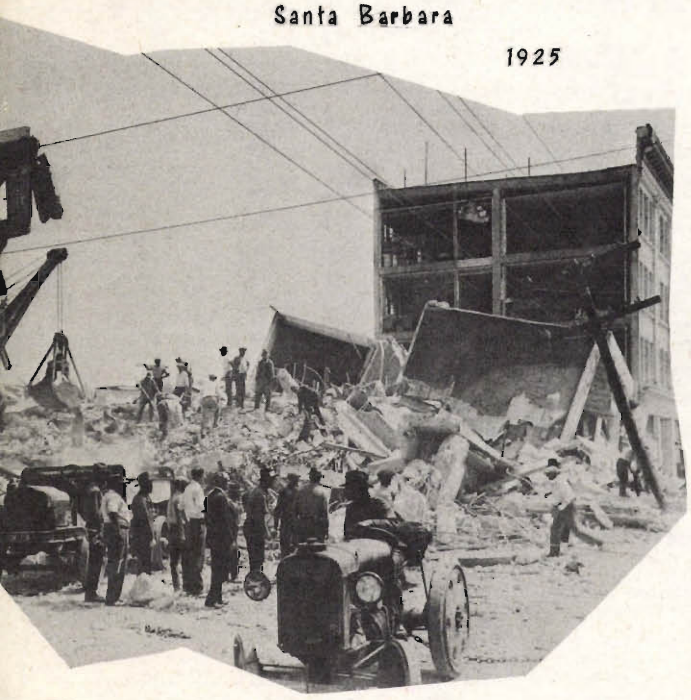

Tehachapi 1952

EARTHQUAKE PREDICTION