DIVISION OF MINES
WALTER W. BRADLEY, STATE MINERALOGIST.

STATE OF CALIFORNIA
DEPARTMENT OF NATURAL RESOURCES
GEORGE D. NORDENHOLT, DIRECTOR.
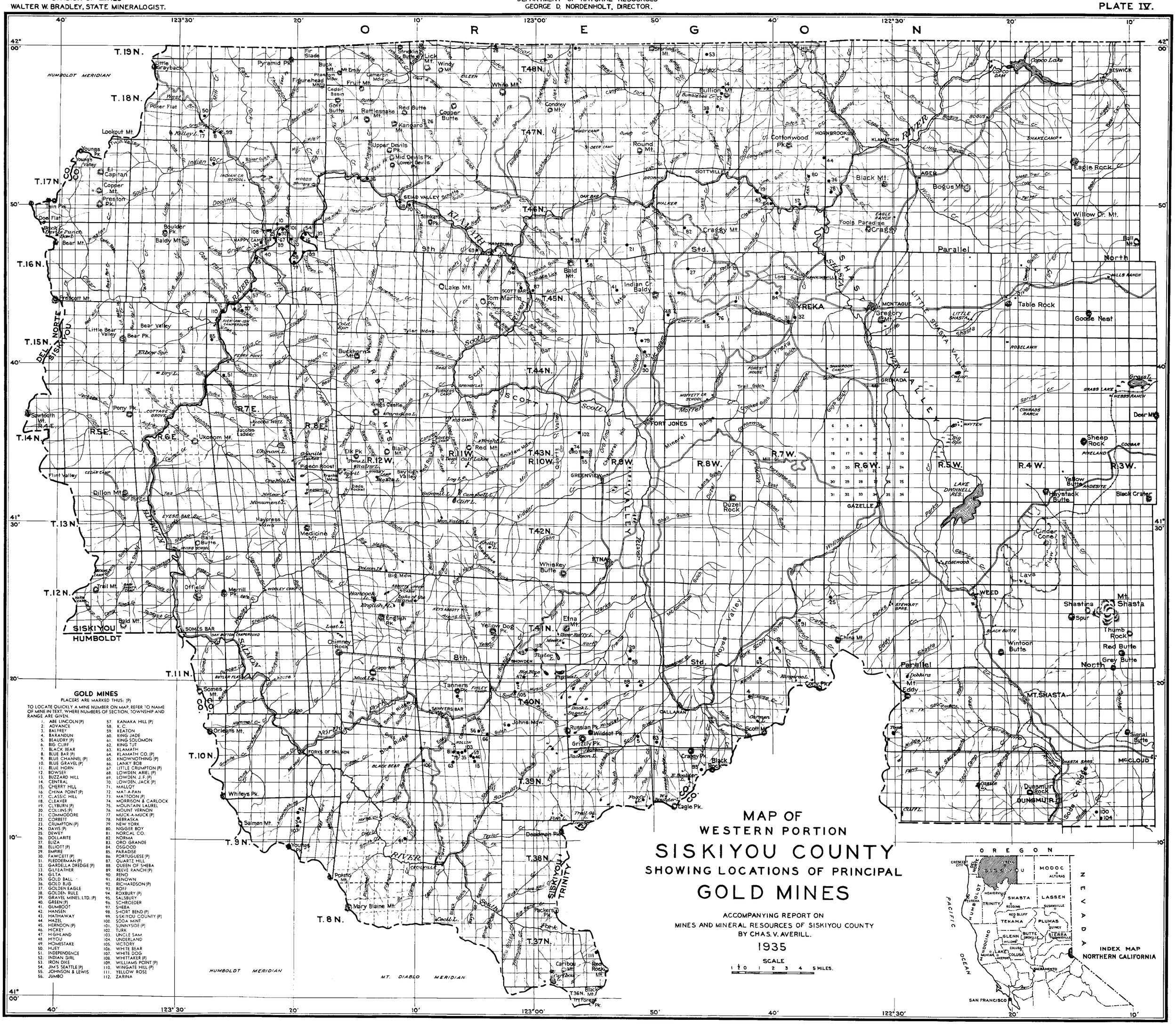
PLATE IV.