DIVISION OF MINES
WALTER W. BRADLEY
STATE MINERALOGIST.

STATE OF CALIFORNIA
DEPARTMENT OF NATURAL RESOURCES
GEORGE D. NORDENHOLT, DIRECTOR.

PLATE II.

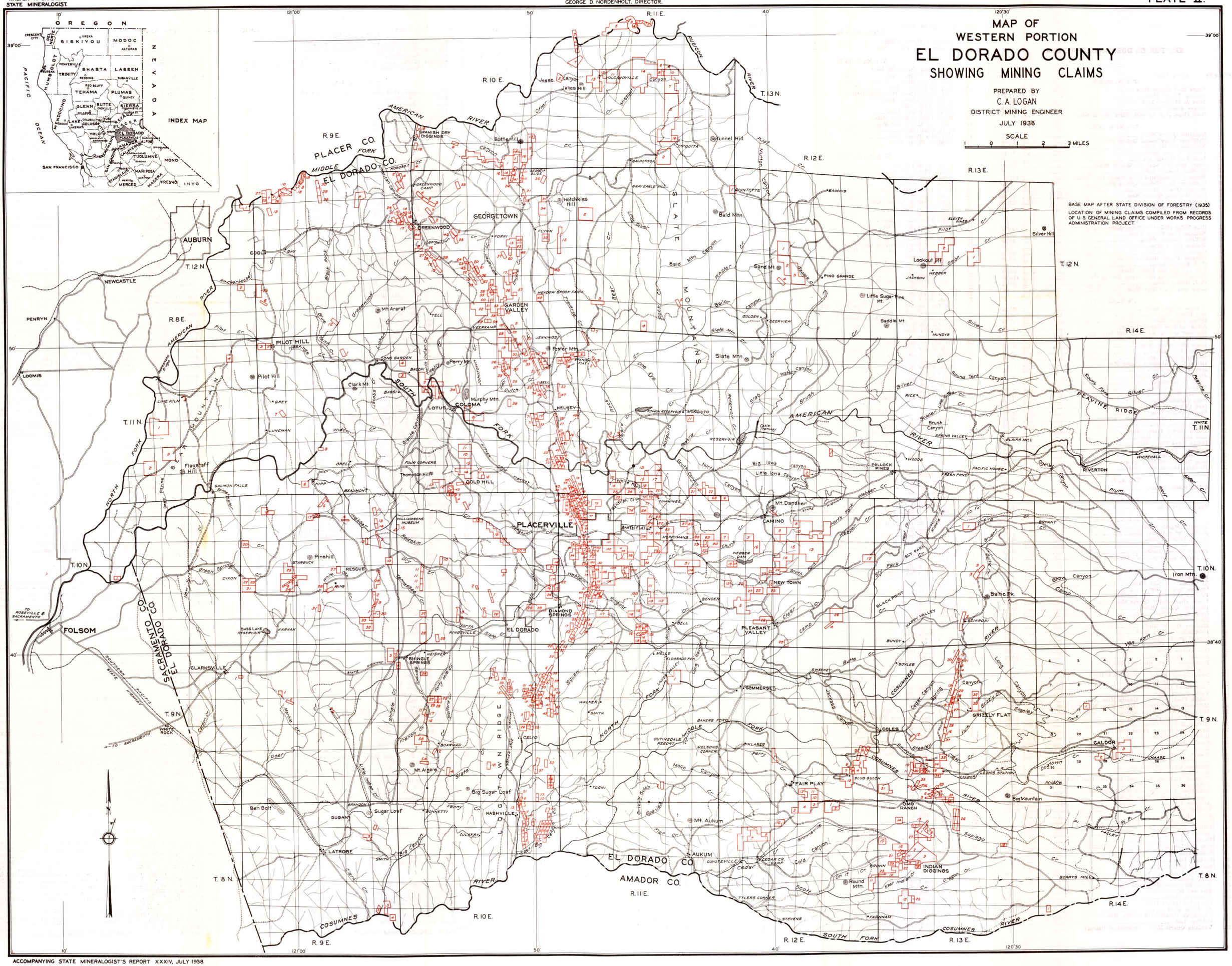

ACCOMPANYING STATE MINERALOGIST'S REPORT XXXIV, JULY 1938.