DIVISION OF MINES
WALTER W. BRADLEY, STATE MINERALOGIST
OLAF P. JENKINS, CHIEF GEOLOGIST

STATE OF CALIFORNIA
DEPARTMENT OF NATURAL RESOURCES
GEORGE D. NORDENHOLT, DIRECTOR
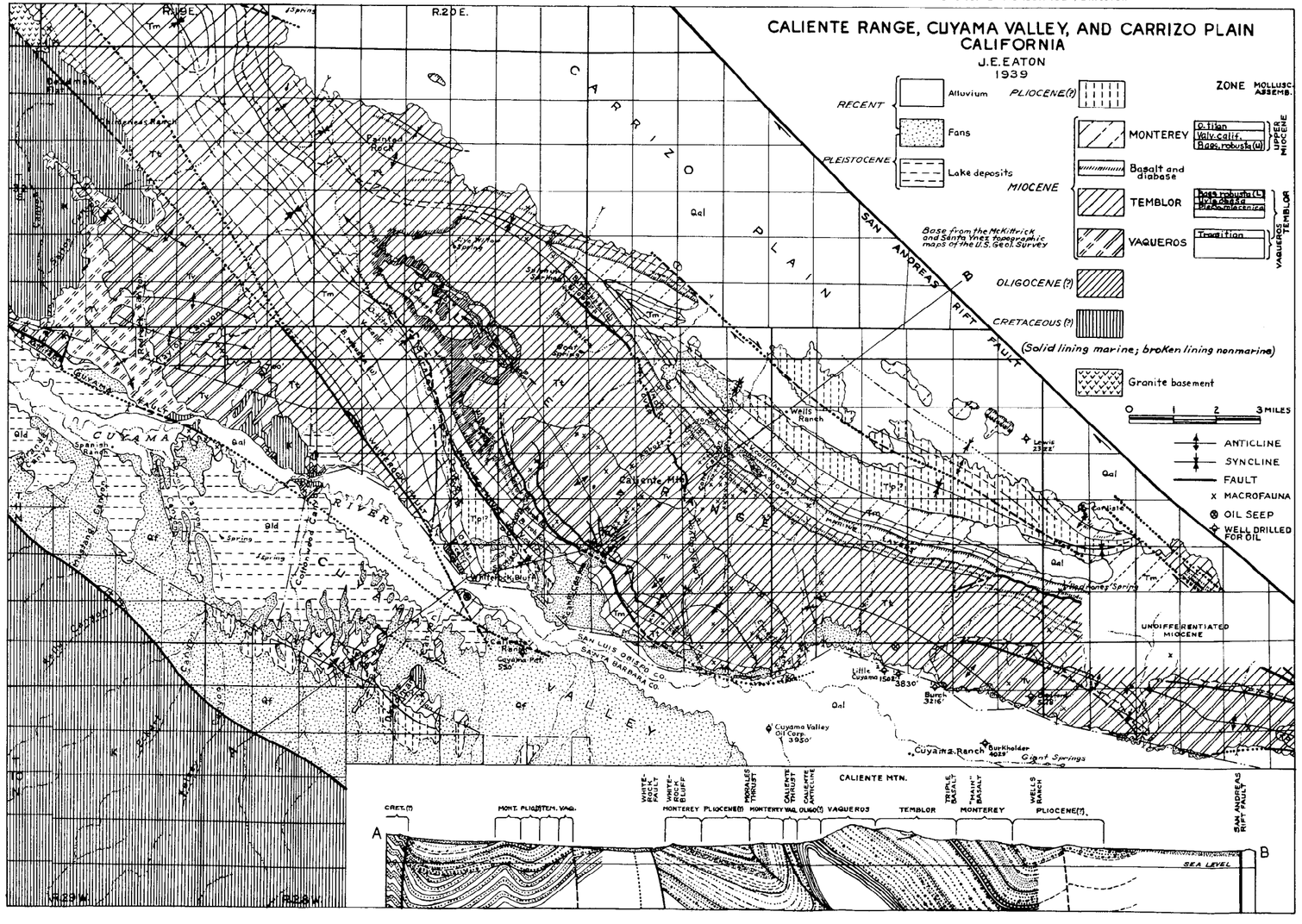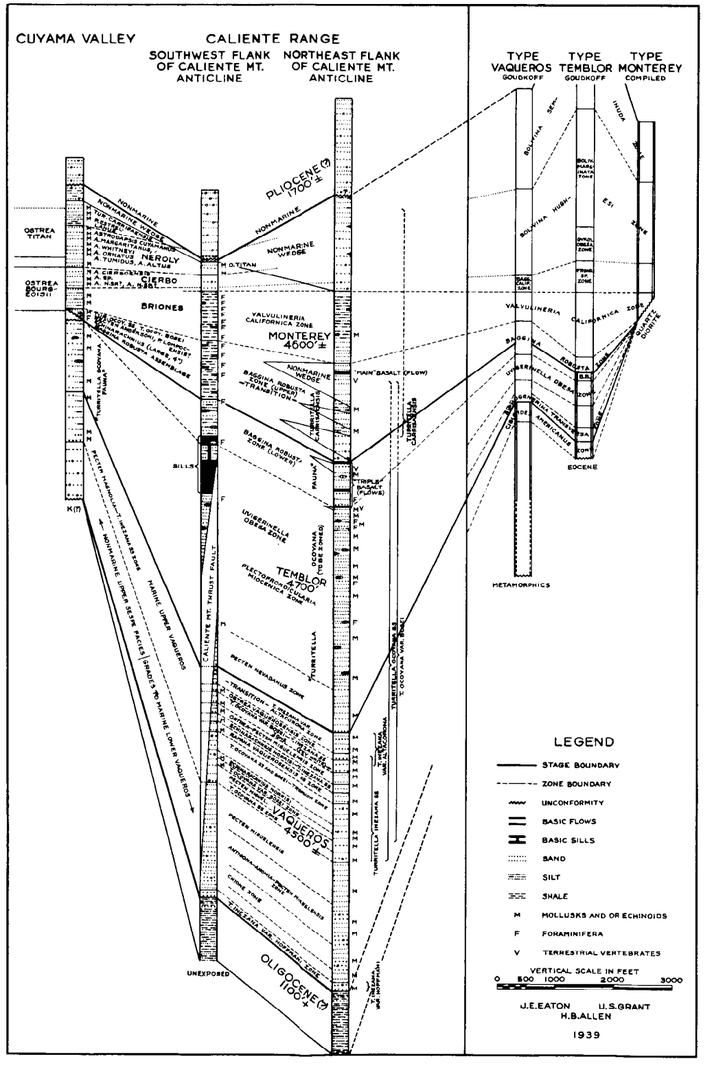
PLATE IV