DIVISION OF MINES
WALTER W. BRADLEY, STATE MINERALOGIST
OLAF P. JENKINS, CHIEF GEOLOGIST

STATE OF CALIFORNIA
DEPARTMENT OF NATURAL RESOURCES
RICHARD SACHSE, DIRECTOR

PLATE III

GEOLOGIC MAP OF NEWBERRY, ORD, AND NORTHERN PART OF BRISTOL MOUNTAINS, SOUTHERN CALIFORNIA

BY DION GARDNER

SCALE

1 0 1 2 3 4 5 6 7 8 9 10 miles

1932

Topography adapted from maps of the Los Angeles City Metropolitan District of Water and Power

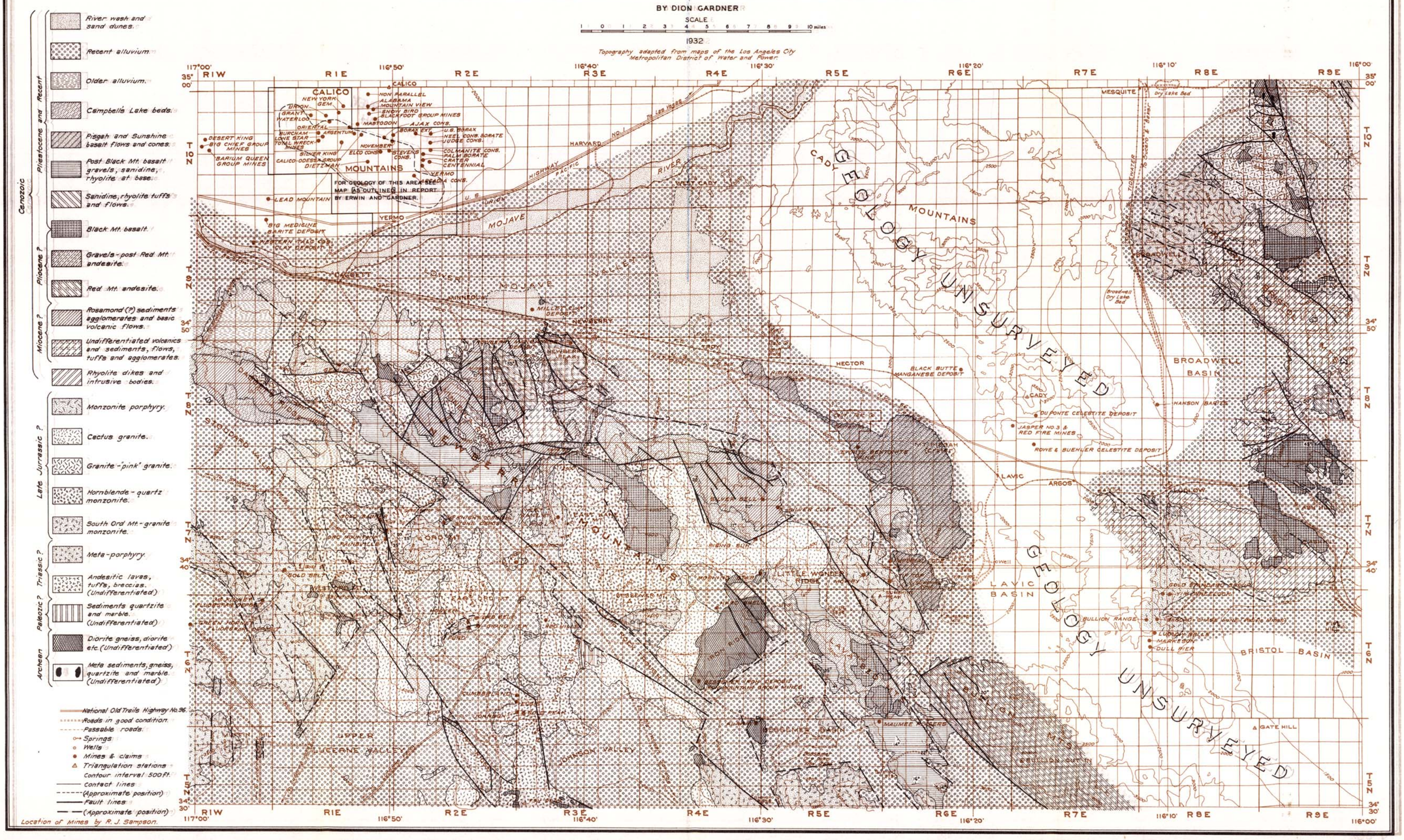

Accompanying Reports of Dion Gardner and R. J. Sampson, California Journal of Mines and Geology, July 1940