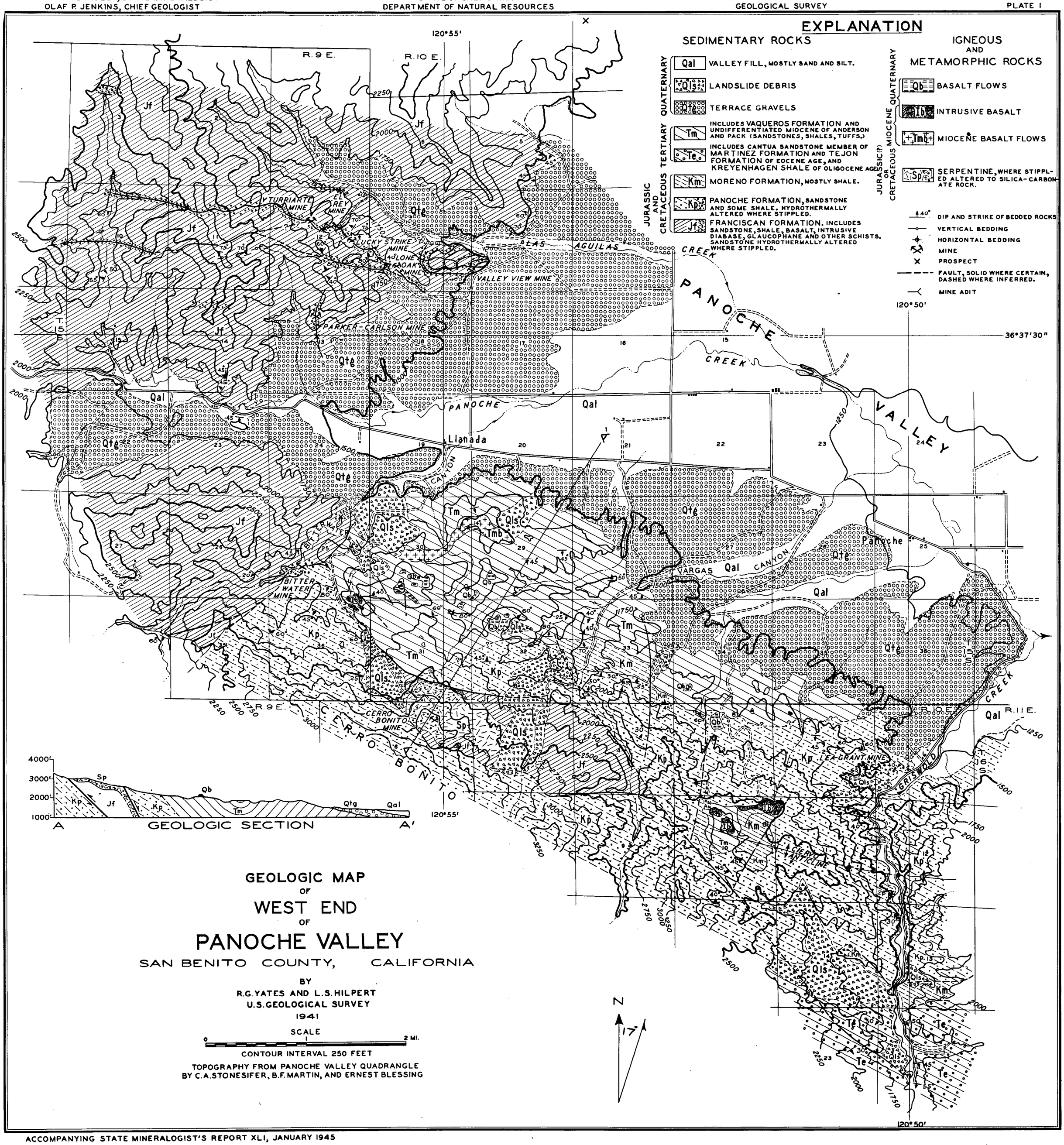

GEOLOGIC MAP OF WEST END OF PANOCHE VALLEY

SAN BENITO COUNTY, CALIFORNIA

BY
R.G. YATES AND L.S. HILPERT
U.S. GEOLOGICAL SURVEY
1941

SCALE
0 1 2 MI.

CONTOUR INTERVAL 250 FEET

TOPOGRAPHY FROM PANOCHE VALLEY QUADRANGLE
BY C.A. STONESIFER, B.F. MARTIN, AND ERNEST BLESSING