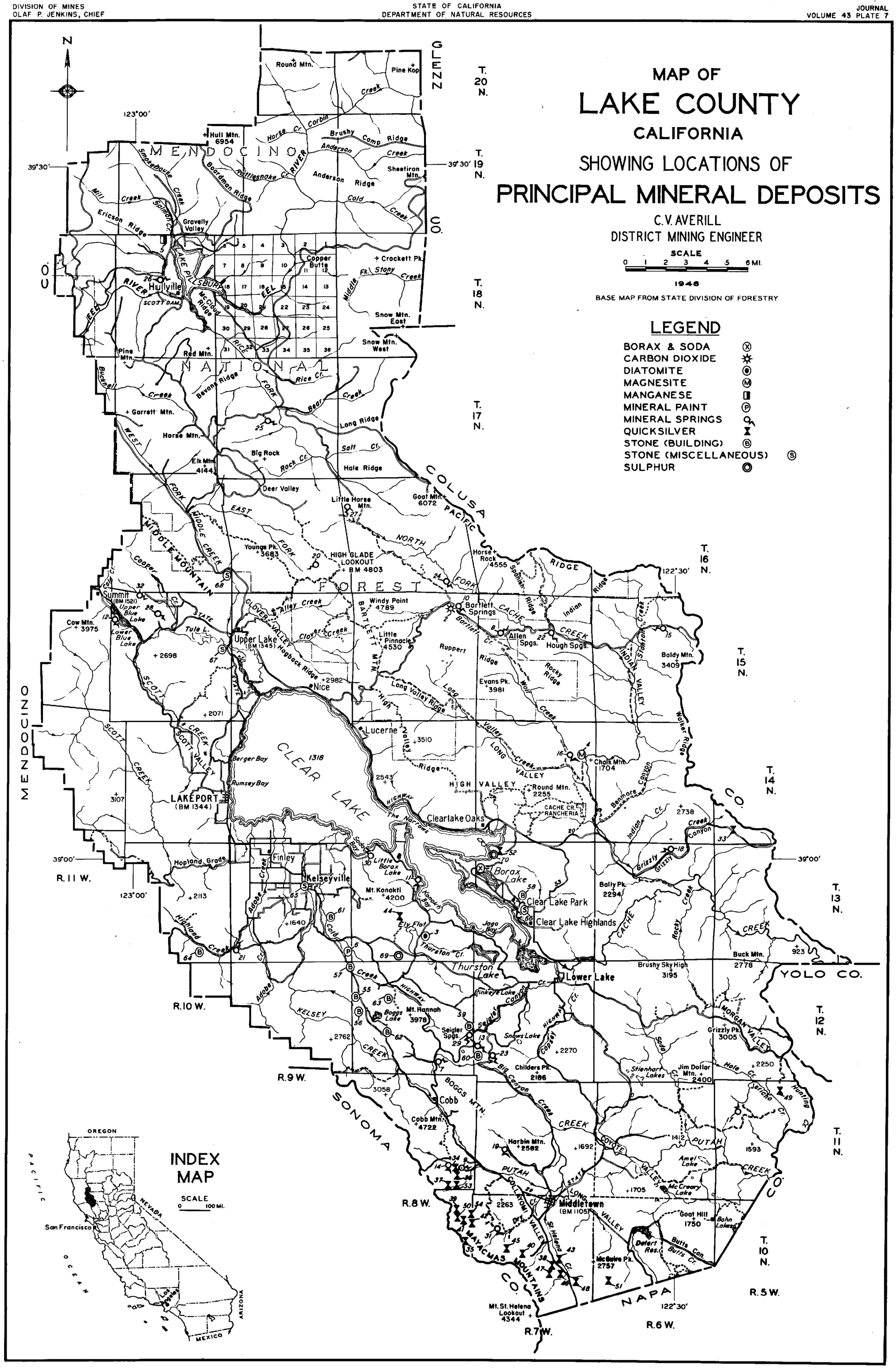

PRINCIPAL MINERAL DEPOSITS

		Sec.	T. (N.)	R.(W.)
	BORAX			
1	Borax Lake	7	13	7
	CARBON DIOXIDE			
2	Bartlett Springs	2	15	8
	DIATOMITE			
3	S-Bar-S	27	13	8
	MAGNESITE			
4	Dow	12	14	7
	MANGANESE			
5	Gravelly Valley	3	18	10
	MINERAL PAINT			
6	Immel	36	13	9
	MINERAL SPRINGS			
7	Adams	26	12	8
8	Allen	7, 8	15	7
9	Anderson	25	11	8
10	Bartlett	2	15	8
11	Behr Soda	10	13	8
12	Blue Lakes	6	15	10
13	Bonanza	30	12	7
14	Castle	26	11	8
15	Complexion	10	15	6
16	Dinsmore	11	14	7
17	Dollar	8	11	5
18	Grizzly	3	13	6
19	Harbin	20	11	7
20	Hazel	26	16	9
21	Highland	31	13	9
22	Hough	10	15	7
23	Howard	30	12	7
24	Newman	35	16	8
25	Paramore	21	17	9
26	Roaring Soda	15	18	10
27	Royal	7	16	8
28	Saratoga	4	15	10
29	Seigler	24	12	8
30	Soda Bay	6	13	8
31	Spring Hill Farm	8	10	7
32	Witter	5	15	10
	QUICKSILVER			
33	Abbott	32	14	5
34	Anderson	25	11	8
35	Bacon Consolidated	11, 12	10	8
36	Big Chief	25, 35	11	8
37	Big Injun	35	11	8
38	Bullion	23	10	7
39	Chicago	1	10	8
40	Great Western	16	10	7
41	Helen	1	10	8
42	Jewess	1	10	8
43	Joyce	14	10	7
44	Konocti	21	13	8
45	Midway	17	10	7
46	Mirabel	23	10	7
47	Otto-Bullion	22	10	7
48	Plymouth	24	10	7
49	Red Elephant	3	11	5
50	Research	1	10	8
51	Rich Hill	19	10	6
52	Sulphur Bank	6	13	7
53	Thorne	36	11	8
54	Wall Street	1	10	8
	BUILDING STONE			
55		7	12	8
56		18	12	8
57		1	12	9
58		16	13	7
59		24	12	8
60		30	12	7
61		23	13	9
62		20	12	8
63		8	12	8
64		35	13	10
	MISCELLANEOUS STONE			
65	Frazell & Lampson	14	13	9
66	Lake County	21	13	7
67	Lake County	13	15	10
68	Lake County	36	16	10
	SULPHUR			
69	Auschwitz	33	13	8
70	Sulphur Bank	6	13	7