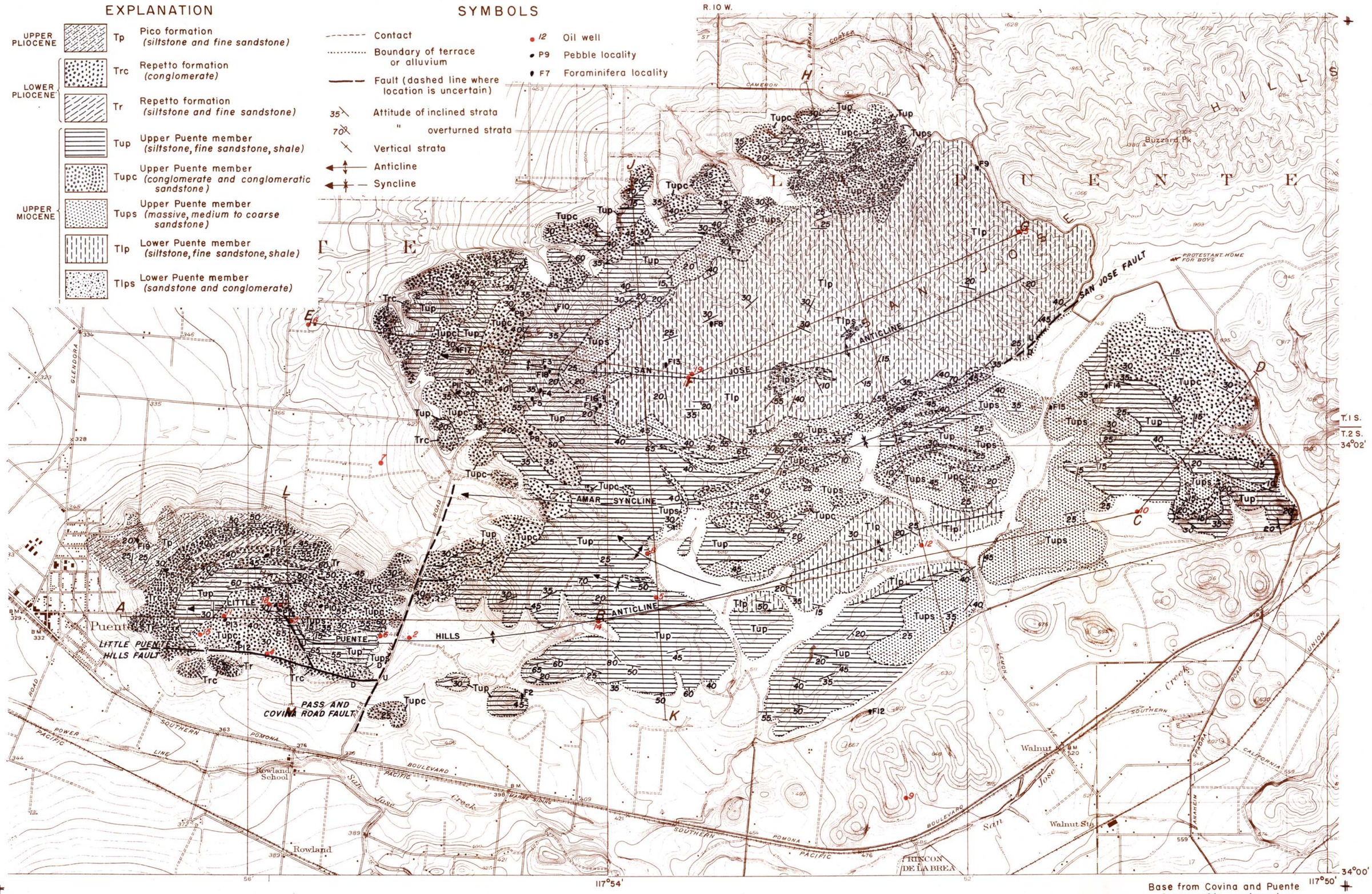

Base from Covina and Puente topographic quadrangles
Geology by F. H. Olmstead 1948

GEOLOGIC MAP OF THE WESTERN SAN JOSE HILLS, LOS ANGELES COUNTY, CALIFORNIA

Scale $\frac{1}{24000}$

1 ½ 0 1 Mile

5000 4000 3000 2000 1000 0 5000 Feet

Contour interval 5 feet and 25 feet (see diagram)

Datum is mean sea level