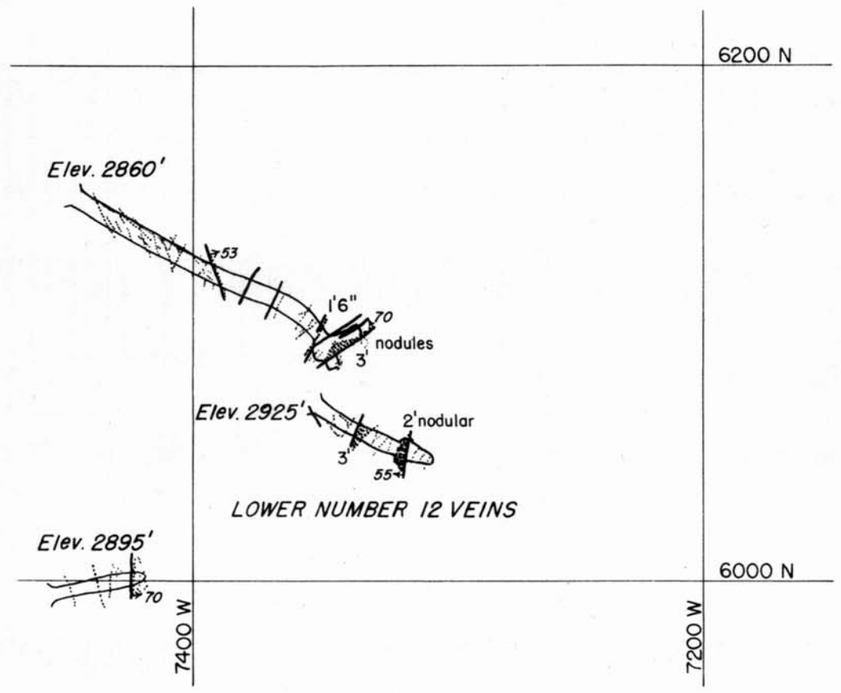

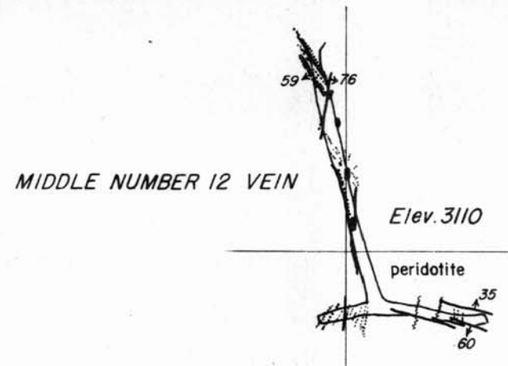

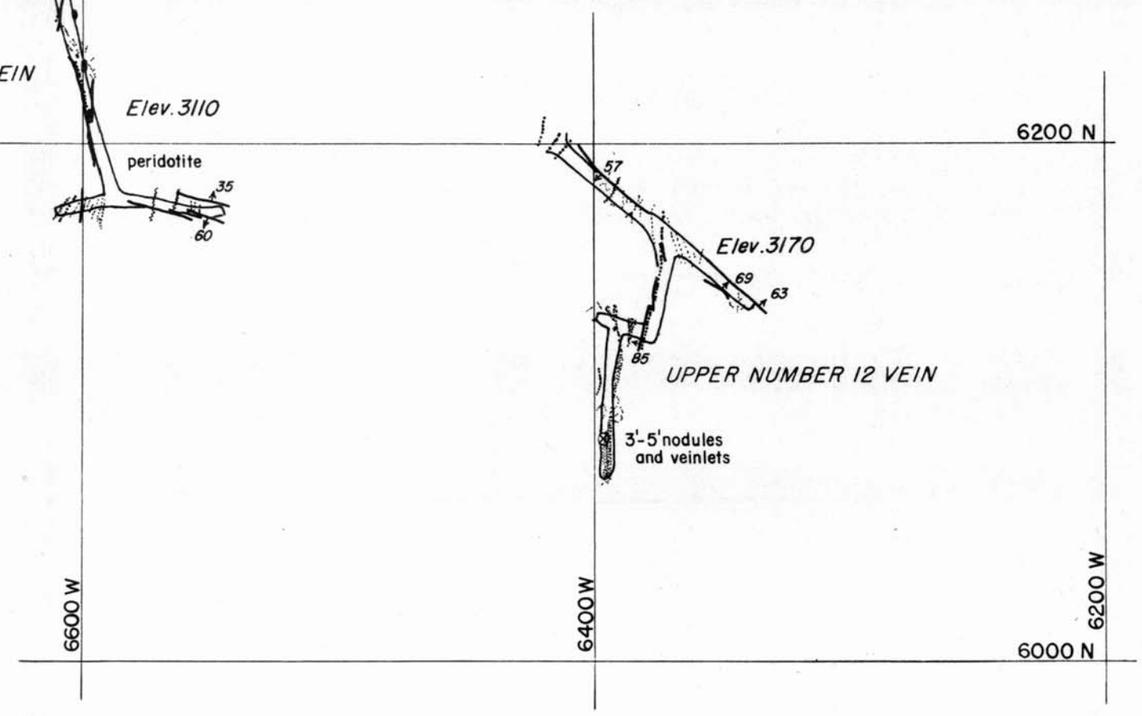

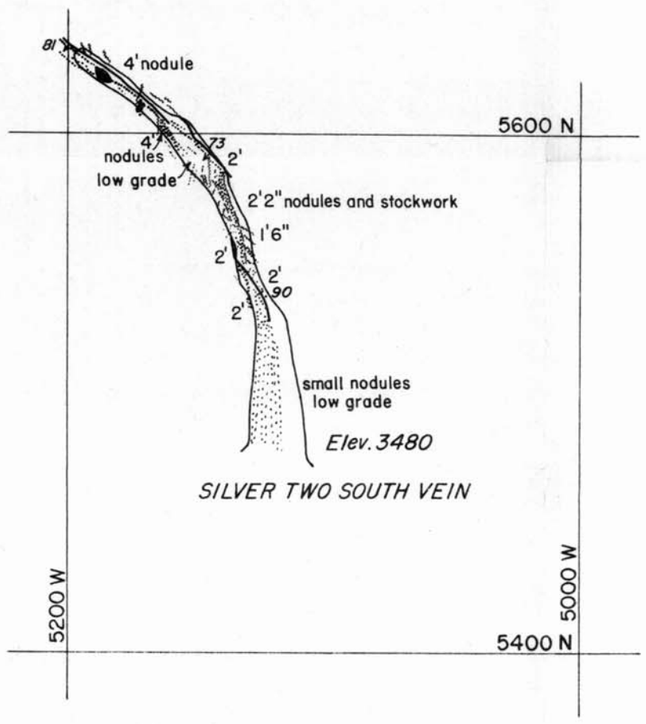

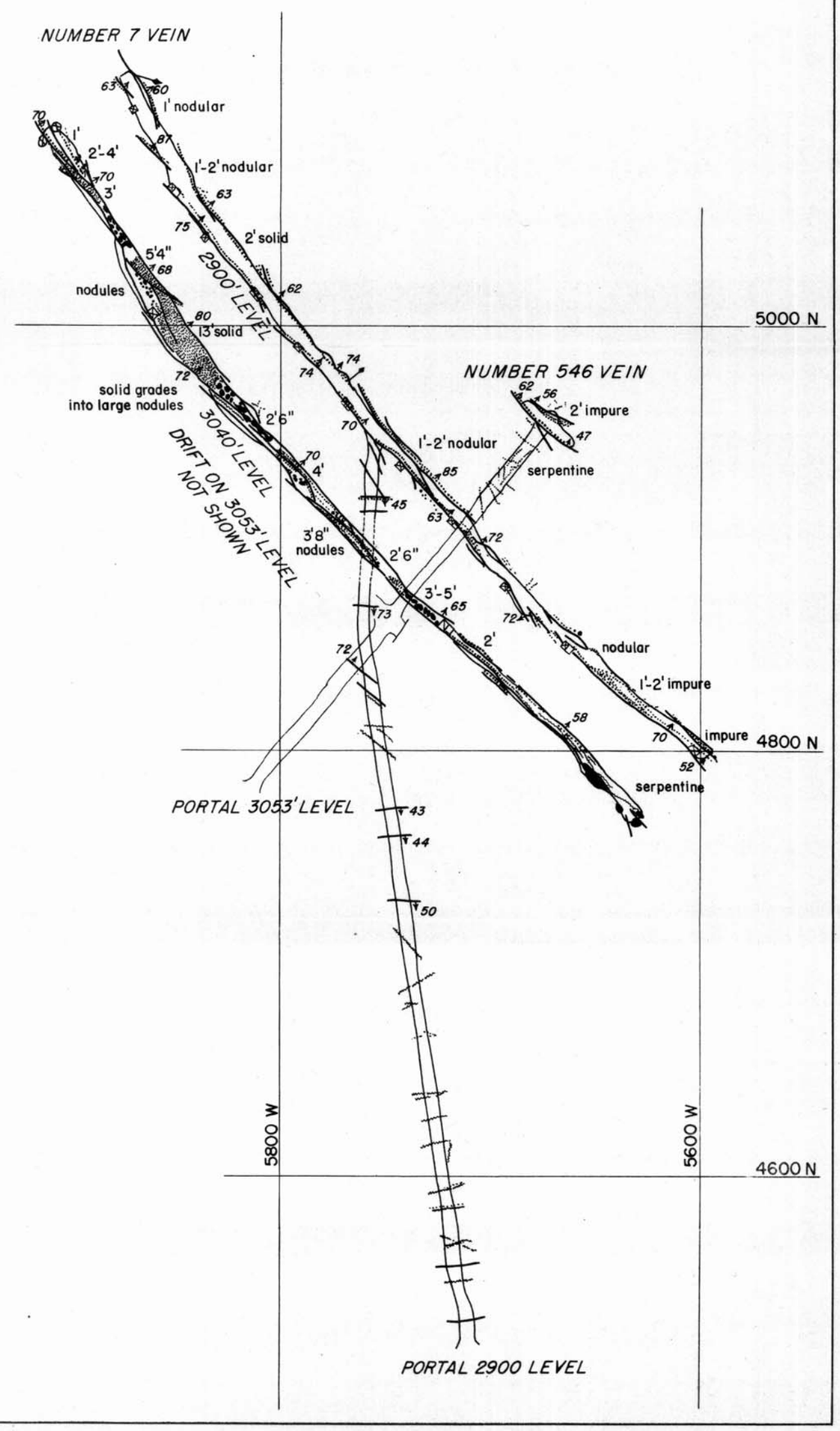

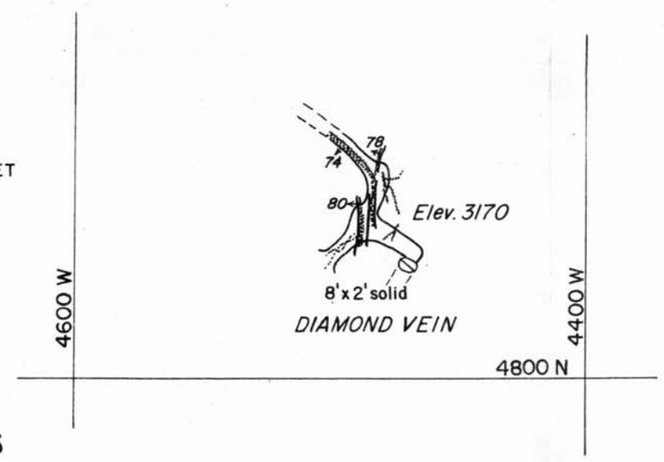

EXPLANATION

- Magnesite, distribution and grade of ore suggested by pattern density.
- Magnesite veins, stockwork and large nodules.
- Silica and magnesium silicate minerals.
- 70 Shear planes and joints
- Plunge of slickenside grooves
- Mine workings; lower levels dashed where below others
- Caved or inaccessible
- Top of raise or winze
- Foot of raise or winze
- Inclined winze
- Inclined raise

Notations on maps relate to magnesite unless stated otherwise.

Numerals thus, 3'6", denote thickness of magnesite.

GEOLOGIC LEVEL MAPS

WHITE DIAMOND-SILVER WORKINGS

NUMBER 12, SILVER TWO SOUTH, NUMBER 7, DIAMOND AND NUMBER 546 VEINS

WESTERN MINE

SANTA CLARA-STANISLAUS COUNTIES
CALIFORNIA