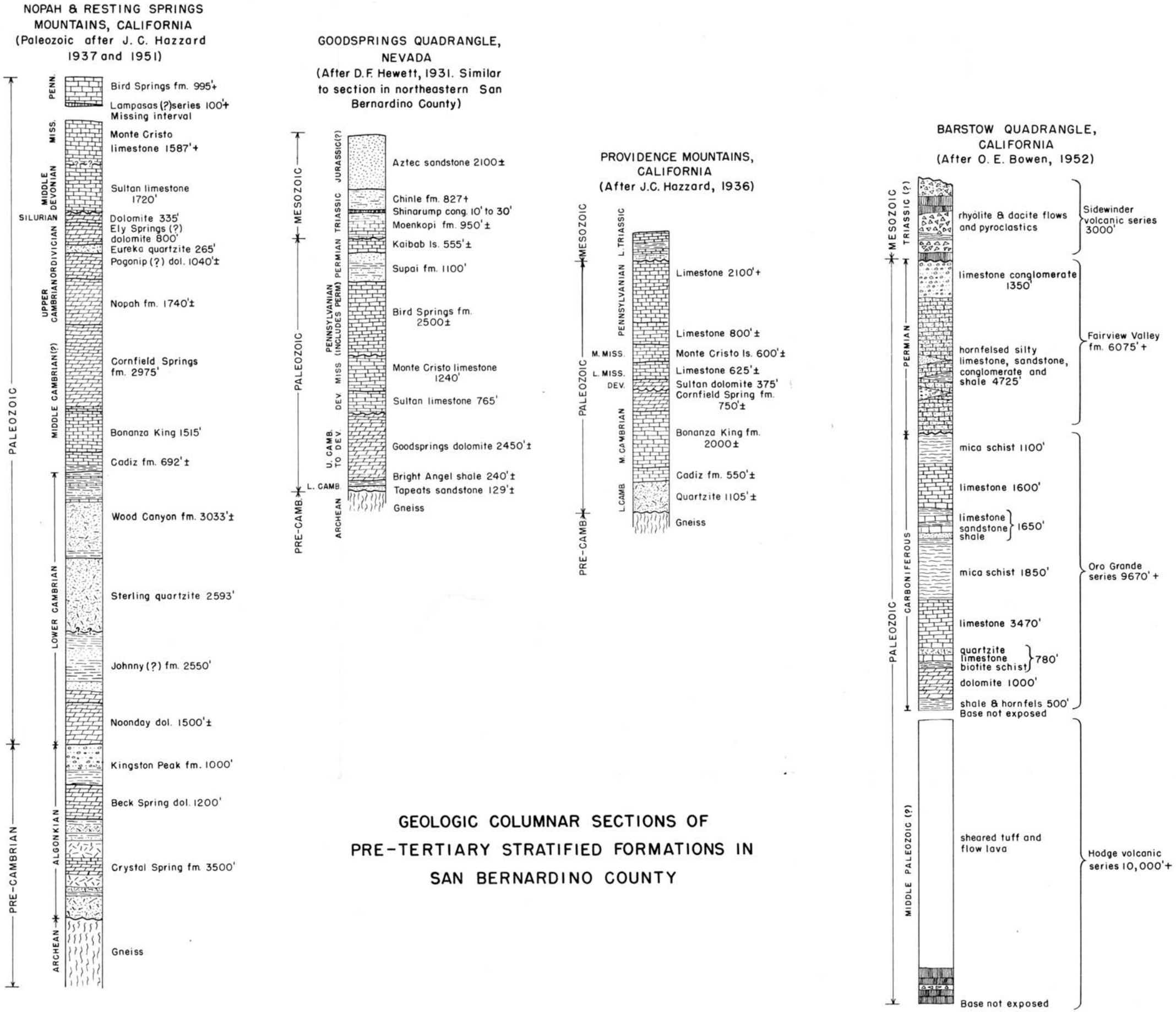

GEOLOGIC COLUMNAR SECTIONS OF PRE-TERTIARY STRATIFIED FORMATIONS IN SAN BERNARDINO COUNTY