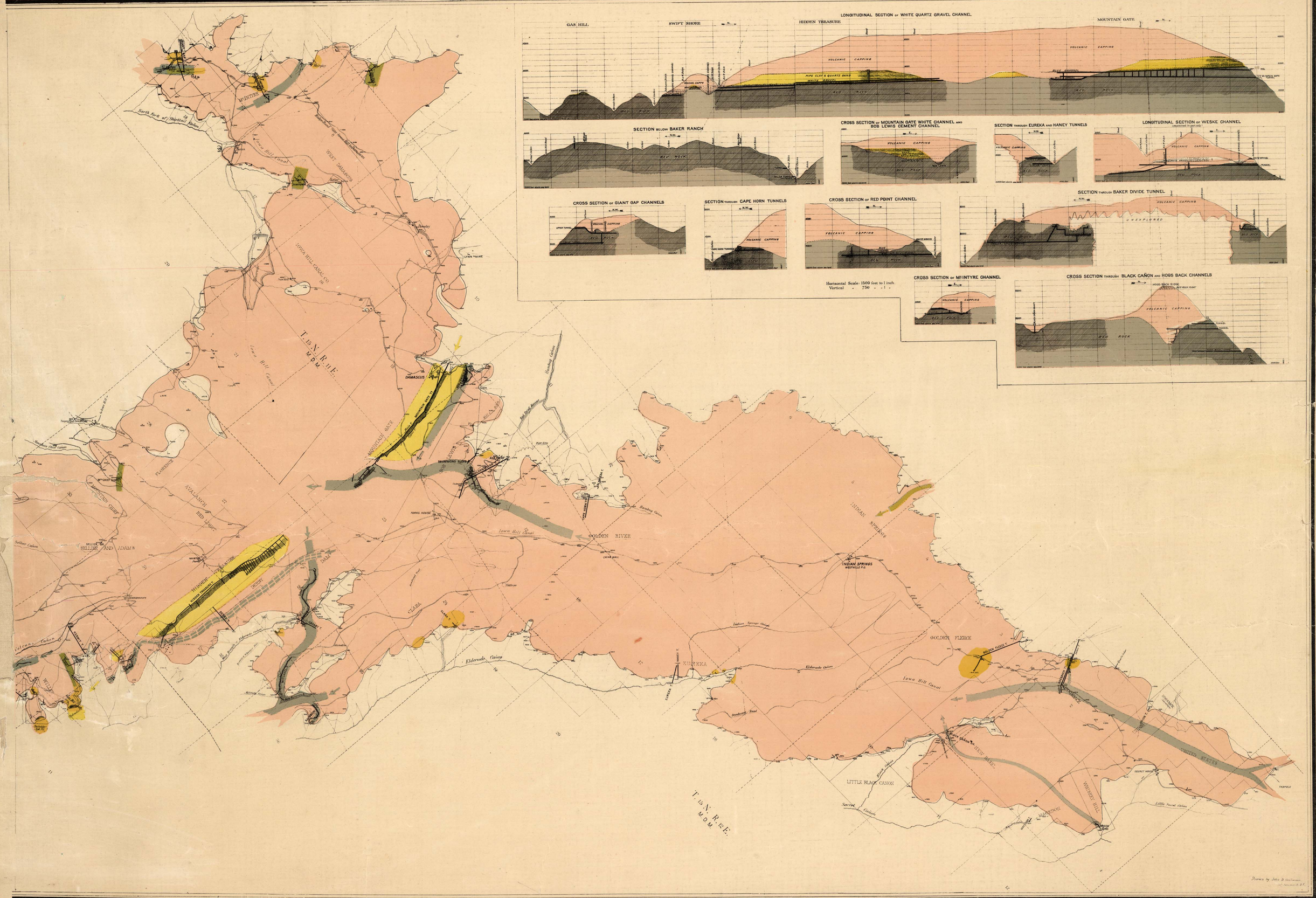

Drawn by John D. Hoffmann