Plate No 2

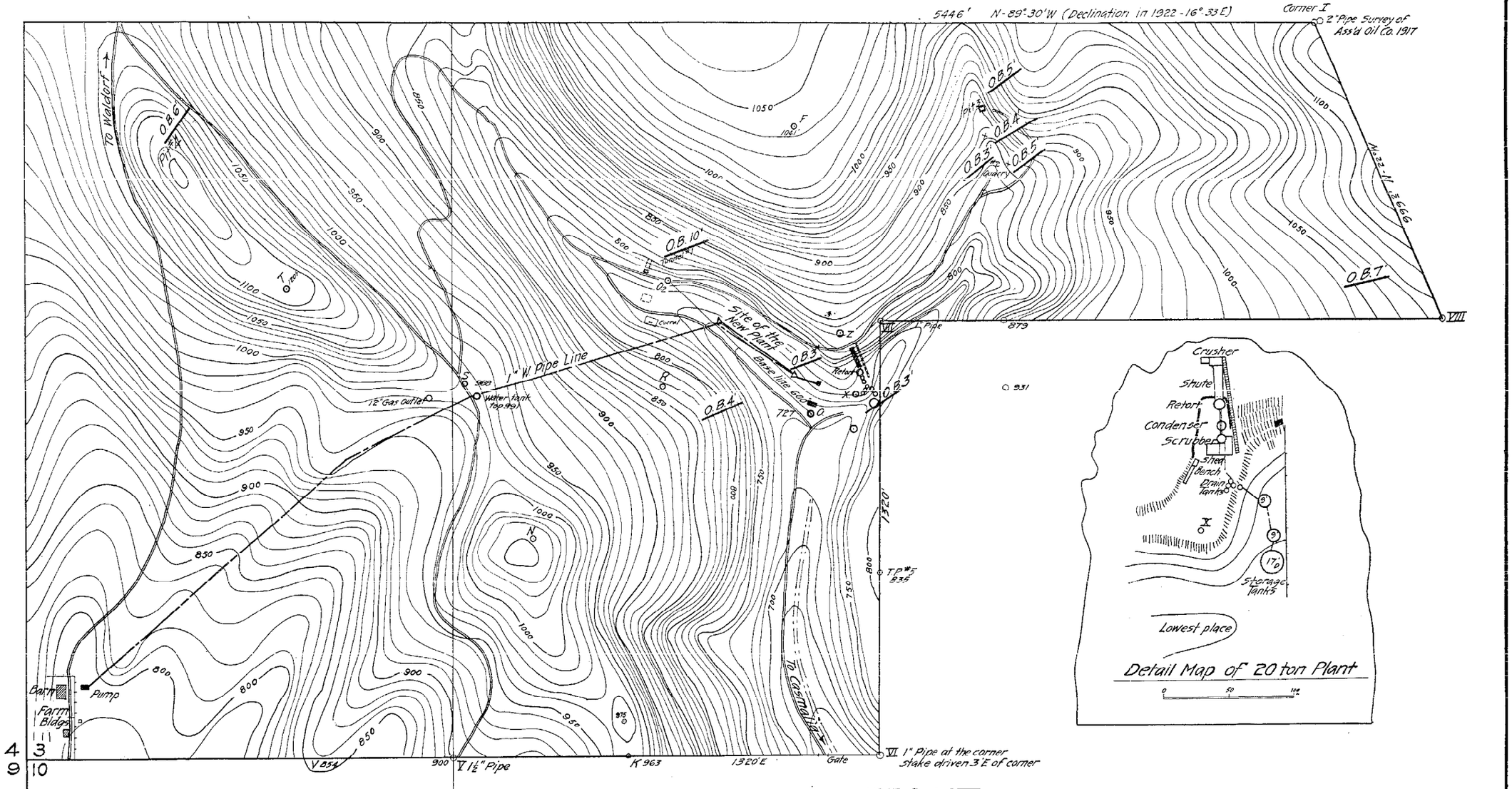

MAP OF OIL SHALE DEPOSIT AND PLANT OF N.T.U. CO. NEAR CASMALIA

CALIFORNIA STATE MINING BUREAU
LLOYD L. ROOT
STATE MINERALOGIST

200 0 200 400 600