CALIFORNIA STATE DIVISION OF MINES
WALTER W. BRADLEY, STATE MINERALOGIST
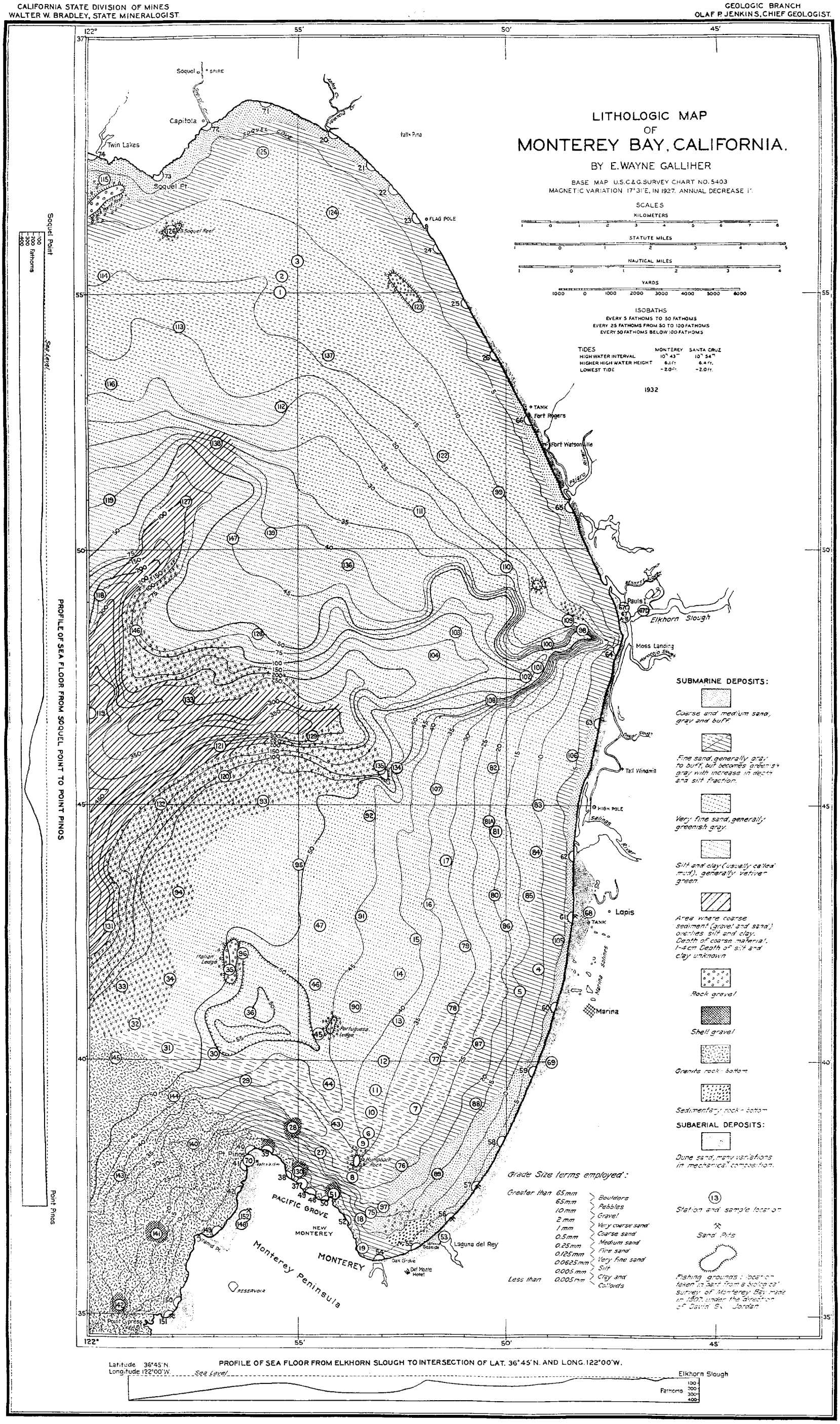
GEOLOGIC BRANCH
OLAF P. JENKINS, CHIEF GEOLOGIST